



#37612

Emergency Telephone 24/7 1-866-322-8667

Customer Service M-F 7am-8pm Sat 8am-5pm (Central) 1-888-286-6700 atmosenergy.com

002500614686

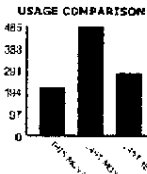

Public Authority 05LI

Table with columns: Meter Serial #, Date of Service (From, To), Meter Reading (Previous, Present), Read Difference, Actual Usage in CCF.

IMPORTANT MESSAGES:

MANAGE YOUR ACCOUNT ON THE GO!

Atmos Energy's Account Center is now mobile! Go to atmosenergy.com to conveniently pay your bill, plus view and manage your account on the go from your smartphone.

IMMEDIATE ASSISTANCE AVAILABLE

Additional funds are available to help people in need pay their utility bills. To learn if you qualify, call toll-free 211 for utility bill assistance or visit atmosenergy.com/assistance to find an energy assistance near you.

If you have received a termination notice or a delinquent door tag, you may qualify for weather-related energy crisis assistance. Contact your local energy assistance agency immediately!

GREAT DEALS ON HOME SERVICES

Save up to 30 percent on internet, TV, telephone and other utility providers through our Connection Center. For more information, visit atmosenergy.com/move.

IF YOU SMELL GAS

If you smell a "rotten egg" odor or suspect a gas leak, don't wait! Leave the area and call 1-866-322-8667 or 911.

Handwritten circled text: 3-20-14

IF BILL IS NOT PAID BY DUE DATE A PENALTY (IF APPLICABLE) WILL APPEAR ON YOUR NEXT BILL

atmosenergy.com



Table with columns: PRIOR AMOUNT DUE, TOTAL AMOUNT DUE, PAST DUE AFTER

Bill is due upon receipt. If current bill is not paid by the past due after date, a penalty (if applicable) will appear on your next bill. Prior amounts already past due may result in disconnection.

Customer Number: 3007825382



Amount Enclosed: \$ \_\_\_\_\_

To update your mailing address or donate to energy assistance check here and complete the form on the back.



3XMMAIL.ATMOS.20140314\_60618.afp FLOYD COUNTY LIBRARY RM 104 COURTHOUSE FLOYDADA TX 79235

ATMOS ENERGY PO Box 790311 St Louis, MO 63179-0311



Please return this portion with your payment. Include your customer number on your check or money order. If paying in person, please bring this bill. Thank you.



000000000000000000000000300030078253820000211018



Emergency Telephone  
24/7  
1-866-322-8667

Customer Service  
M-F 7am-8pm Sat 8am-5pm (Central)  
1-888-286-6700  
atmosenergy.com

007700653259

Public Authority 05LI

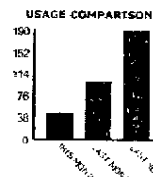

Meter Serial #	Date of Service		Meter Reading	
	From	To	Previous	Present
2909614	2/15/14	3/4/14	4454	4477
118228886	3/5/14	3/17/14	0	21
118228886	3/6/14	3/6/14	0	0
Read Difference				44.00
Actual Usage in CCF				44.00

IMPORTANT MESSAGES:

MANAGE YOUR ACCOUNT ON THE GO!

Atmos Energy's Account Center is now mobile! Go to [atmosenergy.com](http://atmosenergy.com) to conveniently pay your bill, plus view and manage your account on the go from your smartphone.

IMMEDIATE ASSISTANCE AVAILABLE

Additional funds are available to help people in need pay their utility bills. To learn if you qualify, call toll-free 211 for utility bill assistance or visit [atmosenergy.com](http://atmosenergy.com) assistance to find an energy assistance agency near you.

If you have received a termination notice or a delinquent door tag, you may qualify for weather-related energy crisis assistance. **Contact your local energy assistance agency immediately!**

GREAT DEALS ON HOME SERVICES

Save up to 30 percent on internet, TV, telephone and other utility providers through our Connection Center. For more information, visit [atmosenergy.com/move](http://atmosenergy.com/move).

IF YOU SMELL GAS

If you smell a "rotten egg" odor or suspect a gas leak, don't wait! Leave the area and call 1-866-322-8667 or 911.

IF BILL IS NOT PAID BY DUE DATE A PENALTY (IF APPLICABLE) WILL APPEAR ON YOUR NEXT BILL

[atmosenergy.com](http://atmosenergy.com)



Customer Number: 3009635486



To update your mailing address or donate to energy assistance check here and complete the form on the back.



BXMAIL.ATMOS.20140318\_77479.afp  
FLOYD COUNTY  
RM 104COU  
105 S MAIN ST RM 104COU  
FLOYDADA TX 79235-2759

68



Customer Number: 3009635486  
Customer Name: FLOYD COUNTY  
Service Address: 303 E MISSISSIPPI ST  
FLOYDADA TX 79235-2819  
Billing Date: 03/17/14  
PAST DUE AFTER 04/01/14

BILLING INFORMATION:

PREVIOUS BALANCE 136.36  
Payment Received 03/04/2014 136.36-

CURRENT GAS CHARGE TOTAL 101.44  
Public Authority 05LI

Customer Charge 75.00  
Commodity Charge 44.000 @ 0.08431/CCF 3.71  
Gas Cost @ 0.51200/CCF 22.53  
WNA Adjustment 0.20

TAX/FEE CHARGE TOTAL 4.31

Rider FF @ 0.03130 3.18  
Rider Tax @ 0.01081 1.13

CURRENT CHARGES 105.75

TOTAL AMOUNT DUE 105.75

RECEIVED MAR 20 2014

Mack barn

15-610-440

#37497

PRIOR AMOUNT DUE	TOTAL AMOUNT DUE	PAST DUE AFTER
0.00	105.75	04/01/14

Bill is due upon receipt. If current bill is not paid by the past due after date, a penalty (if applicable) will appear on your next bill. Prior amounts already past due may result in disconnection.

Amount Enclosed: \$ \_\_\_\_\_

ATMOS ENERGY  
PO Box 790311  
St Louis, MO 63179-0311



Please return this portion with your payment. Include your customer number on your check or money order. If paying in person, please bring this bill. Thank you.

000000000000000000000000300030096354860000105750



Emergency Telephone  
24/7  
1-866-322-8667

Customer Service  
M-F 7am-8pm Sat 8am-5pm (Central)  
1-888-286-6700  
atmosenergy.com

007700653260

USAGE COMPARISON

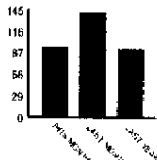

Public Authority 05LI

Meter Serial #	Date of Service		Meter Reading	
	From	To	Previous	Present
3275726	2/15/14	3/17/14	2934	3028
	Read Difference			94.00
	Actual Usage in CCF			94.00

IMPORTANT MESSAGES:

MANAGE YOUR ACCOUNT ON THE GO!

Atmos Energy's Account Center is now mobile! Go to [atmosenergy.com](http://atmosenergy.com) to conveniently pay your bill, plus view and manage your account on the go from your smartphone.

IMMEDIATE ASSISTANCE AVAILABLE

Additional funds are available to help people in need pay their utility bills. To learn if you qualify, call toll-free 211 for utility bill assistance or visit [atmosenergy.com](http://atmosenergy.com) for assistance to find an energy assistance agency near you.

If you have received a termination notice or a delinquent door tag, you may qualify for weather-related energy crisis assistance. **Contact your local energy assistance agency immediately!**

GREAT DEALS ON HOME SERVICES

Save up to 30 percent on internet, TV, telephone and other utility providers through our Connection Center. For more information, visit [atmosenergy.com/move](http://atmosenergy.com/move).

IF YOU SMELL GAS

If you smell a "rotten egg" odor or suspect a gas leak, don't wait! Leave the area and call 1-866-322-8667 or 911.

IF BILL IS NOT PAID BY DUE DATE A PENALTY (IF APPLICABLE) WILL APPEAR ON YOUR NEXT BILL

[atmosenergy.com](http://atmosenergy.com)



Customer Number: 3009635691



To update your mailing address or donate to energy assistance check here and complete the form on the back.



BXMAIL:ATMOS.20140318 77478.afp  
FLOYD COUNTY  
105 S MAIN ST  
FLOYDADA TX 79235-2759

68



Customer Number: 3009635691  
Customer Name: FLOYD COUNTY  
Service Address: 107 S MAIN ST  
FLOYDADA TX 79235-2735  
Billing Date: 03/17/14  
PAST DUE AFTER 04/01/14

BILLING INFORMATION:

PREVIOUS BALANCE 161.62  
Payment Received 03/04/2014 161.62-

CURRENT GAS CHARGE TOTAL 131.49  
Public Authority 05LI

Customer Charge 75.00  
Commodity Charge 94.000 @ 0.08431/CCF 7.93  
Gas Cost @ 0.51200/CCF 48.13  
WNA Adjustment 0.43

TAX/FEE CHARGE TOTAL 5.59

Rider FF @ 0.03130 4.12  
Rider Tax @ 0.01081 1.47

CURRENT CHARGES 137.08

TOTAL AMOUNT DUE 137.08

RECEIVED MAR 20 2014

*C. House*  
*10-402-440*  
*-407-*  
*#37498*

PRIOR AMOUNT DUE	TOTAL AMOUNT DUE	PAST DUE AFTER
0.00	137.08	04/01/14

Bill is due upon receipt. If current bill is not paid by the past due after date, a penalty (if applicable) will appear on your next bill. Prior amounts already past due may result in disconnection.

Amount Enclosed: \$ \_\_\_\_\_

ATMOS ENERGY  
PO Box 790311  
St Louis, MO 63179-0311



Please return this portion with your payment. Include your customer number on your check or money order. If paying in person, please bring this bill. Thank you.

000000000000000000000000300030096356910000137082



Emergency Telephone  
24/7  
1-866-322-8667

Customer Service  
M-F 7am-8pm Sat 8am-5pm (Central)  
1-888-286-6700  
atmosenergy.com

002400617057

USAGE COMPARISON

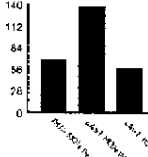

Meter Serial #	Date of Service		Meter Reading	
	From	To	Previous	Present
07J512409	2/15/14	3/17/14	2513	2581
	Read Difference		68.00	
	Actual Usage in CCF		68.00	

IMPORTANT MESSAGES:

MANAGE YOUR ACCOUNT ON THE GO!

Atmos Energy's Account Center is now mobile! Go to [atmosenergy.com](http://atmosenergy.com) to conveniently pay your bill, plus view and manage your account on the go from your smartphone.

IMMEDIATE ASSISTANCE AVAILABLE

Additional funds are available to help people in need pay their utility bills. To learn if you qualify, call toll-free 211 for utility bill assistance or visit [atmosenergy.com](http://atmosenergy.com)/assistance to find an energy assistance agency near you.

If you have received a termination notice or a delinquent door tag, you may qualify for weather-related energy crisis assistance. Contact your local energy assistance agency immediately!

GREAT DEALS ON HOME SERVICES

Save up to 30 percent on internet, TV, telephone and other utility providers through our Connection Center. For more information, visit [atmosenergy.com/move](http://atmosenergy.com/move).

IF YOU SMELL GAS

If you smell a "rotten egg" odor or suspect a gas leak, don't wait! Leave the area and call 1-866-322-8667 or 911.

Customer Number: 3006115310  
Customer Name: FLOYD COUNTY ANNEX  
Service Address: 125 E CALIFORNIA ST  
FLOYDADA TX 79235-2817  
Billing Date: 03/17/14  
PAST DUE AFTER 04/01/14

BILLING INFORMATION:

PREVIOUS BALANCE	113.16
Payment Received 03/04/2014	113.16-
<b>CURRENT GAS CHARGE TOTAL</b>	<b>71.43</b>
Commercial 05LI	
Customer Charge	30.00
Commodity Charge 68.000 @ 0.09317/CCF	6.34
Gas Cost @ 0.51200/CCF	34.82
WNA Adjustment	0.27
<b>TAX/FEE CHARGE TOTAL</b>	<b>3.04</b>
Rider FF @ 0.03130	2.24
Rider Tax @ 0.01081	0.80
<b>CURRENT CHARGES</b>	<b>74.47</b>
<b>TOTAL AMOUNT DUE</b>	<b>74.47</b>

RECEIVED MAR 20 2014  
Annex  
10-407-440  
#37499

IF BILL IS NOT PAID BY DUE DATE A PENALTY (IF APPLICABLE) WILL APPEAR ON YOUR NEXT BILL

[atmosenergy.com](http://atmosenergy.com)



PRIOR AMOUNT DUE	TOTAL AMOUNT DUE	PAST DUE AFTER
0.00	74.47	04/01/14

Bill is due upon receipt. If current bill is not paid by the past due after date, a penalty (if applicable) will appear on your next bill. Prior amounts already past due may result in disconnection.

Customer Number: 3006115310



Amount Enclosed: \$ \_\_\_\_\_

To update your mailing address or donate to energy assistance check here and complete the form on the back.

ATMOS ENERGY  
PO Box 790311  
St Louis, MO 63179-0311



Please return this portion with your payment. Include your customer number on your check or money order. If paying in person, please bring this bill. Thank you.



BXMAIL.ATMOS.20140318.77614.afp  
FLOYD COUNTY ANNEX  
105 S MAIN ST  
FLOYDADA TX 79235

68



00000000000000000000000000300030061153100000074470



Emergency Telephone  
24/7  
1-866-322-8667

Customer Service  
M-F 7am-8pm Sat 8am-5pm (Central)  
1-888-286-6700  
atmosenergy.com

007200657243

Customer Number: 3009447233  
Customer Name: LOCKNEY LIBRARY  
Service Address: 118 S MAIN ST BLDG LIBRY  
LOCKNEY TX 79241-0000  
Billing Date: 03/18/14  
PAST DUE AFTER 04/02/14

**BILLING INFORMATION:**

PREVIOUS BALANCE 172.88  
Payment Received 03/04/2014 172.88-

CURRENT GAS CHARGE TOTAL 93.87  
Commercial 05LI  
Customer Charge 30.00  
Commodity Charge 106.000 @ 0.09317/CCF 9.88  
Gas Cost @ 0.51200/CCF 54.27  
WNA Adjustment 0.28-

TAX/FEE CHARGE TOTAL 3.49  
Rider FF @ 0.03110 2.92  
Rider Tax @ 0.00584 0.57

CURRENT CHARGES 97.36

TOTAL AMOUNT DUE 97.36

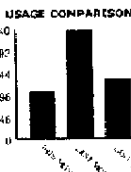

Commercial 05LI

Meter Serial #	Date of Service		Meter Reading	
	From	To	Previous	Present
10R140318	2/18/14	3/18/14	3074	3180
	Read Difference			106.00
	Actual Usage in CCF			106.00

**IMPORTANT MESSAGES:**

**MANAGE YOUR ACCOUNT ON THE GO!**

Atmos Energy's Account Center is now mobile! Go to [atmosenergy.com](http://atmosenergy.com) to conveniently pay your bill, plus view and manage your account on the go from your smartphone.

**IMMEDIATE ASSISTANCE AVAILABLE**

Additional funds are available to help people in need pay their utility bills. To learn if you qualify, call toll-free 211 for utility bill assistance or visit [atmosenergy.com](http://atmosenergy.com) for assistance to find an energy assistance agency near you.

If you have received a termination notice or a delinquent door tag, you may qualify for weather-related energy crisis assistance. **Contact your local energy assistance agency immediately!**

**GREAT DEALS ON HOME SERVICES**

Save up to 30 percent on internet, TV, telephone and other utility providers through our Connection Center. For more information, visit [atmosenergy.com/move](http://atmosenergy.com/move).

**IF YOU SMELL GAS**

If you smell a "rotten egg" odor or suspect a gas leak, don't wait! Leave the area and call 1-866-322-8667 or 911.

IF BILL IS NOT PAID BY DUE DATE A PENALTY (IF APPLICABLE) WILL APPEAR ON YOUR NEXT BILL

[atmosenergy.com](http://atmosenergy.com)



Customer Number: 3009447233



To update your mailing address or donate to energy assistance check here and complete the form on the back.



BKMAT\_ATMOS.20140318\_14786.afp  
LOCKNEY LIBRARY  
COUNTY TREASURER  
100 S MAIN ST  
FLOYDADA TX 79235

6A



PRIOR AMOUNT DUE	TOTAL AMOUNT DUE	PAST DUE AFTER
0.00	97.36	04/02/14

Bill is due upon receipt. If current bill is not paid by the past due after date, a penalty (if applicable) will appear on your next bill. Prior amounts already past due may result in disconnection.

Amount Enclosed: \$ \_\_\_\_\_

ATMOS ENERGY  
PO Box 790311  
St Louis, MO 63179-0311



Please return this portion with your payment. Include your customer number on your check or money order. If paying in person, please bring this bill. Thank you.

00000000000000000000000000300030094472330000097364

RECEIVED MAR 21 2014  
L. Library  
10-407-440  
#37500